THIS DRAWING TO BE READ IN CONJUNCTION WITH THE FOLLOWING SA POWER NETWORKS TECHNICAL STANDARDS

TS-085	Trenching and Conduit Standard for Underground Distribution Cable Networks
TS-099	Distribution and Sub-Transmission CAD Drafting Standards
TS-100	Electrical Design Standard for Underground Distribution Cable Networks
TS-101	Public Lighting - Design and Installation
TS-102	Easement Standard for Distribution Networks
TS-105	Testing for Underground & Overhead Distribution Powerlines up to and including 33kV Networks
TS-107	Overhead Line Design Standard for Transmission & Distribution Systems
TS-108	Technical Standard for Distribution Equipment and Transformer Rooms
TS-109	Earthing of the Distribution Network
NICC-400	Information for an Applicant Undertaking a Contestable Extension
NICC-404	Working in the Vicinity of SA Power Networks Infrastructure - Network Access Permit Process

Visit SA Power Networks web site for the current version of the Technical Standards

FOR CONDUIT BEND DETAIL REFER SA POWER NETWORKS TS-085 TABLE 7 to 9.

Hundred of Munno Para
in the area named
ANGLE VALE
City Of Playford

WGA
WALLBRIDGE GILBERT AZTEC

AS1158.3.1:2020 LIGHTING DESIGN — ROAD CATEGORY
- ALL ROADS — PR5

DATE: 30/06/2021

NAME: J. Parker

LEGEND

11kV	EXISTING 11kV OVERHEAD MAINS
11kV	EXISTING 11kV OVERHEAD MAINS TO BE REMOVED
	PROPOSED 3x95mm² 11kV XLPE CABLE (CK6006)
	EXISTING 95mm² 11kV CABLE
	PROPOSED 150mm² LV UBC XLPE CABLE (CK5310)
	EXISTING 150mm² LV CABLE
	PROPOSED PUBLIC LIGHTING CABLE 6mm² TWIN & 6mm² EARTH IN 40mm CONDUIT
	EXISTING PUBLIC LIGHTING CABLE
	PROPOSED 40mm HD ORANGE ELECTRICAL CONDUIT & DRAW ROPE FOR CONSUMERS MAIN TO AS/NZS 3000. DEPTH 800mm. REFER TYPICAL CST CROSS SECTION & STANDARD SA POWER NETWORKS SERVICE PIT LOCATION ARRANGEMENT.
	EXISTING CONSUMERS MAIN
	PROPOSED LV UNDERGROUND OPEN POINT
	PROPOSED SPARE CONDUITS
	EXISTING SPARE CONDUITS
	BOUNDARY OF DESIGN AREA
P7 P	PROPOSED TRAFFICABLE P7 UNFUSED LV JUNCTION PIT WITH GELPORTS. P7 PIT TO BE REINFORCED WITH 200mm CONCRETE SURROUND, N12 BAR TOP AND BOTTOM 480mm DEEP AS PER E1921 SHT 7.3
1	PROPOSED FUSED RADIAL PILLAR.
1	PROPOSED FUSED LOOP PILLAR.
1	PROPOSED FUSED-T/OFF PILLAR.
E	EXISTING SERVICE PILLAR.
	PROPOSED PADMOUNT TRANSFORMER.
	EXISTING PADMOUNT TRANSFORMER
	HV STRAIGHT JOINT
BL	BOUNDARY/PROPERTY LINE
KL	KERB LINE
	17W STREETLED AEROSCREEN LED, 4000K, BLACK FINISH (EM4022) MOUNTED ON BLACK 6.5m MODERN COLUMN WITH 1.5m DECORATIVE MODERN OUTREACH (WA4017).
4.5m	17W STREETLED AEROSCREEN LED, 4000K, BLACK FINISH (EM4022) MOUNTED ON 4.5M COLUMN (WA4003) WITH 0.65m OUTREACH (WA4525).
E	EXISTING LED LUMINAIRE

UNFUSED P7 PIT WITH GEL PORTS ARRANGEMENT

Service fuses required in customer's meter box when supplied from unfused P7 junction pit. Install 40mm HD orange electrical conduit from P7 pit to property boundary as per AS/NZS3000.

- For service connections details refer E1921 Sheet 4 and TS-085 for cable entry and exiting positioning.
- For unmetered supply/public lighting supply refer E1921 Sheet 4.3.
- For P7 Gelports pit arrgt. refer DST 1745 Sheet, arrgt. 1, 2 & 3
- For LV main cable junction connection details refer E1921 Sheet 3.3.
- For installation and connection refer E-drawings, JSWP 140 and Field Instruction FI-A1.

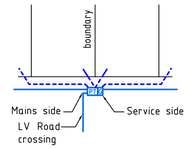

The pit may be offset to avoid a driveway by aligning the short side of the pit with the shared side boundary of the property. The mains and service side can be on either the left or right to suit the site installation.

NOTE: Ends of consumers mains to be 600mm into lot boundary, extended above ground level and marked with a 'star dropper' and orange marker tape. Final consumer main locations to be coordinated on site with existing and proposed services.

STANDARD POSITION OF SERVICE PILLAR

(LV service pillar, fused position)
Not to Scale

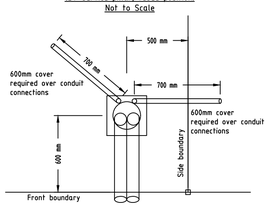

Each service pillar to have a 40mm conduit for the allotment on which it is placed, in addition to a neighbour connection shown. (Refer to E1978)

NOTE:
With approval from the relevant SA Power Networks manager, the developer can request a non-standard service pillar position.

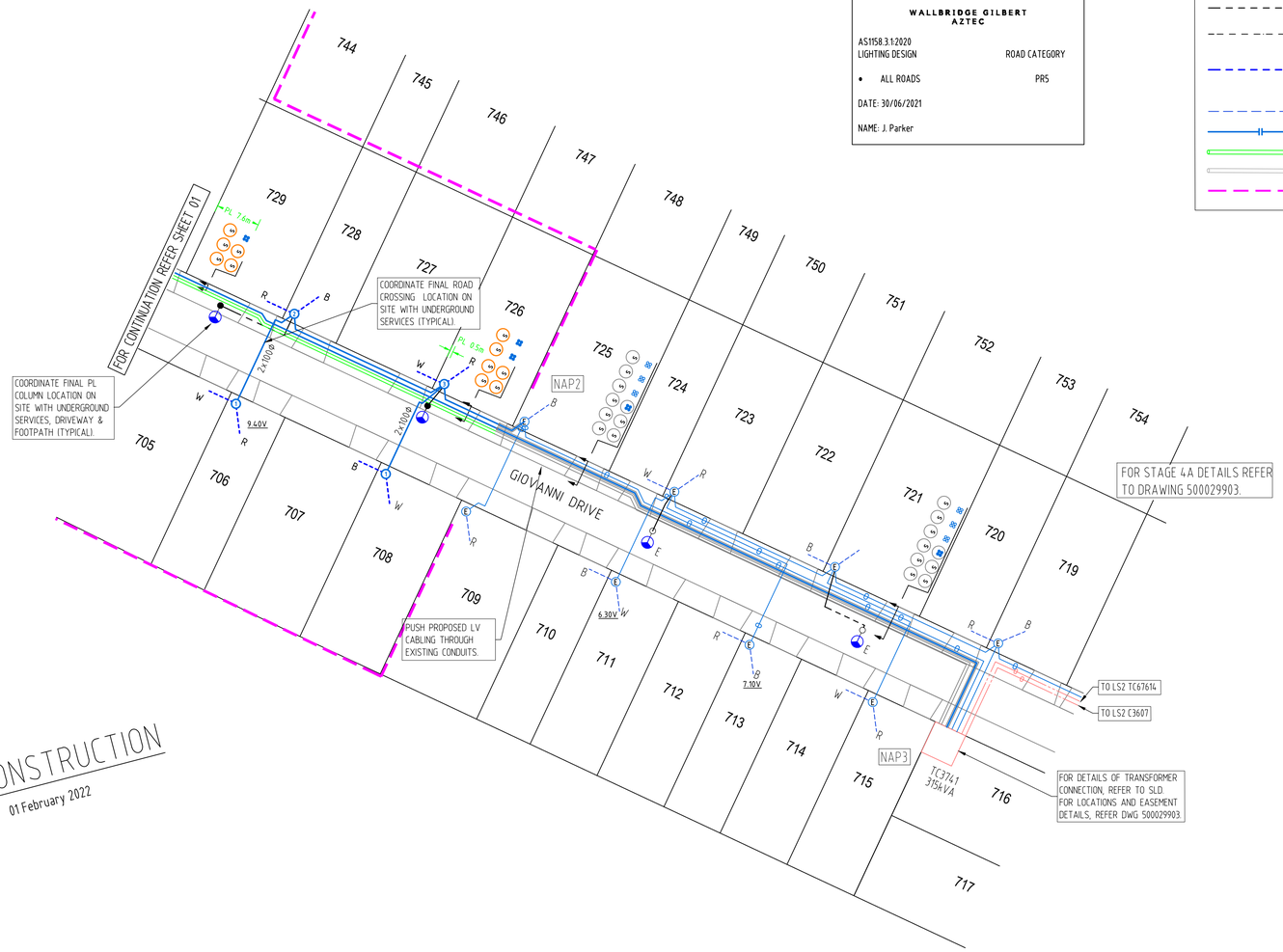

FOR CONSTRUCTION
01 February 2022

NOTES:

1. Developer responsible for trenching in accordance with SA Power Networks trenching & conduit standard TS-085. Construction to be in accordance with SA Power Networks technical standards and SA Power Networks 'E' drawings.
2. Cables to be laid in 1x100mm dia. LD (low duty) orange conduit at all road crossings unless otherwise stated. Road crossing conduits for radial (type1) service pits are to extend to the boundary line of the property and be fully continuous. Other road crossings to extend 900mm beyond kerb.
3. The conduit for a radial low voltage road crossing installation needs to be continuous (fully conduited) as per E1904 Sheet 4, with conduit between pillars installed in such away that it will facilitate quick cable replacement. If this is achieved a spare conduit is not required.
4. Spare conduits for LV cables are to be inserted to approximately 25mm and capped within P7 pits. HV spares are to be diverted around pits, as per TS-085 requirements.
5. For NBN Developments, install the CST Road Crossing 90° to the allotment boundary.
6. Cables to have 1000mm minimum cover.
7. Cables through easements to be installed in conduit with spare and marker tape as per TS-085. Cable markers are to be installed in cable easement as per TS-085 Appendix A.
8. Any existing underground services shown on these drawings are indicative only, no claim is made that the existing services shown are accurate or complete. Other services may be present which shall be the contractor's responsibility to locate and depth prior to any construction works. Any cable system and equipment must be treated as energised unless otherwise confirmed by SA Power Networks.
9. Contractor shall supply a bore log for the total length of the bore for inclusion on the As Constructed drawing. Refer TS-085 'Directional Boring' for requirements.
10. Phasing of consumer connections as shown.
11. Public lighting to be all-night burning.
12. Number of allotments - 39 lots @ 6kVA.
13. Number of public lights - 11 x 17W LED (TFI Tariff).
14. Developer - Lanser Communities
15. Consulting Engineer - Kellogg Brown & Root Pty Ltd.
16. Surveyor - Alexander Symonds Pty Ltd.
17. Due to the schematic nature of the drawing, the position of equipment shown is indicative only. Actual locations should be verified on site.
18. Retaining walls are required around transformer and switching cubicle easements where the final level changes by more than 300mm in the 2.0m adjacent the easement. The walls are to be built prior to installation of the transformer or switching cubicle and are to be located on the easement.
19. All walls, fences, ceilings and floors within 1.2m of the padmount transformer station shall have a 3 hour fire rating as determined by the Building Code of Australia.
20. SA Power Networks is responsible for the connection and energisation of the stage.
21. Contractor to ensure Hydro Vacuum Excavation maximum working pressure is limited to 2000psi as per TS-085 section 10.14. Any proposed excavation methods adjacent SA Power Networks infrastructure should be in accordance with NICC-404, Network Access Permits (NAP) required for works on and/or around SA Power Networks exclusion and/or restricted zones as per NICC-404 section 9.1 - figures 1,2 and 3.
22. Contractor to provide as constructed drawings to SA Power Networks for approval prior to practical completion. Changes can be made by design consultant for hourly rate charge or AutoCAD format drawings can be purchased from consultant for revision by contractor.
23. Construction by -
'As Constructed' details provided by -
WGA is not responsible for the accuracy of the 'As Constructed' details provided.

TYPICAL COMMON SERVICE TRENCH CROSS SECTION

(Not to scale)
NOTE: Refer to SA Power Networks Technical Standard TS-85

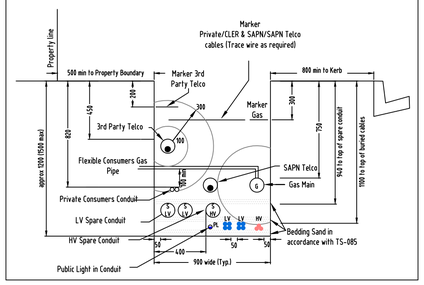

S.L.D. OF PROPOSED 11/0.4kV 315kVA LOOP Mk7 PADMOUNT TRANSFORMER TC3836 - (LC7309A) LOT 757 TROPIANO CLOSE

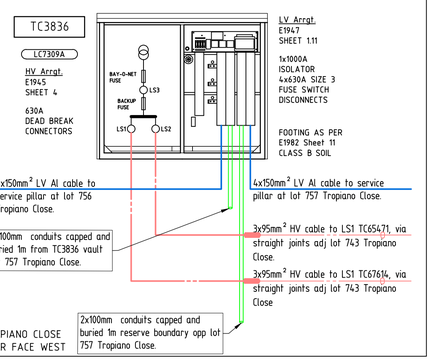

S.L.D. OF EXISTING 11/0.4kV 315kVA LOOP Mk7 PADMOUNT TRANSFORMER TC3741 - (LC7309A) LOT 716 GIOVANNI DRIVE

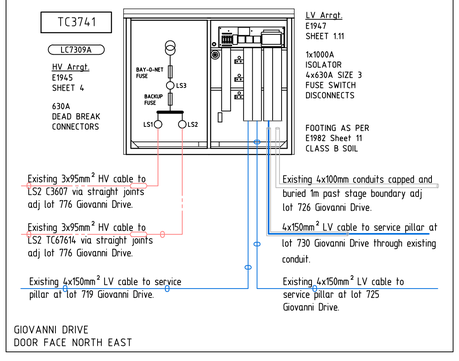

SCALE 0 5 10 15 20 25 METRES 50

EDGE OF COMMON SERVICE TRENCH (from boundary line)	1.0m
PUBLIC LIGHTING ALIGNMENT (from back of kerb)	1.0m

DESIGN INFORMATION

Termite resistant cable:	YES
Earthing:	CMEN
The Design ADMD / lot:	6kVA

NOTE:
Any changes to be made on site to the location of the common service trench, and/or electrical & street lighting equipment must first be verified by the electrical designer and the project manager/engineering consultant. Any changes to work within proposed SA Power Networks easements must also be verified by the project surveyor.

WGA
WALLBRIDGE GILBERT AZTEC
60 Wyatt Street, Adelaide
South Australia 5000
Telephone 08 8223 7433
Email adelaide@wga.com.au
WGA Project No. WGA169172

THIS DRAWING TO BE READ IN CONJUNCTION WITH DRAWING 500031303 SHEET 1

SURVEYORS NAME:	MAP REF: 6628-19-b	NBFRA	NON BUSHFIRE RISK AREA
SURVEY DATE:	GRID REF: 284094.20 E 6162641.57 N	FEEDER NO: EL-17	
CO-ORDINATE DATUM		FEEDER NAME: CURTIS ROAD 11kV	
ZONE: MGA-54-GDA94		SUBSTATION NO: SSD-273	
GROUND SCALE:		SUB NAME: ANGLE VALE SUBSTATION	
HORIZ:		ASSET OWNER: SA POWER NETWORKS	
VERT:	283872.85 E 6162619.30 N	PROJECT DEFINITION: NC-018312	NOTIFICATION TYPE: CN / PROJECT TYPE: RD

FOR CONSTRUCTION

REV	DETAILS OF REVISION	RVD	CKD	INSP	APD	DATE
D	FOR CONSTRUCTION	WGA	LL		NG	01.02.22
C	PRELIMINARY ISSUE - SAPN COMMENTS INCORPORATED	WGA	LL			11.11.21
B	PRELIMINARY ISSUE	WGA	JP			03.09.21
A	PRELIMINARY ISSUE - FOR COORDINATION ONLY	WGA	JP			21.07.21

DRAWN	T.TOFIGHI	28-06-21
CHECKED	J.PARKER	30-06-21
INSPECTED		
APPROVED	N.GOSDEN ELIZABETH (08) 8282 1543	31-01-22

Head Office:
1 Anzac Highway
Keswick South Australia 5035
Postal address:
GPO Box 77
Adelaide South Australia 5001
Corporate switchboard
08 8404 5667
(9.00am - 5.00pm
Monday to Friday)
ABN: 13 332 330 749

SA Power Networks

MUSICO - STAGE 4B
UNDERGROUND RESIDENTIAL DEVELOPMENT
DEV. No. 292/D068/17

SCALE			SHEET 2 OF 2	REV
1:500	A1	500031303		D