

FILE: O:\G&I\CAD\PROJECTS\AEV753\001 STAGE 1\DRAWING\CONTROL\OUTGOING\TO BE ISSUED\20190325\AEV753-001-DW-CV-GEN-1003(1).DWG DATE: Thursday, 4 April 2019 2:07:19 PM © Kellogg Brown & Root

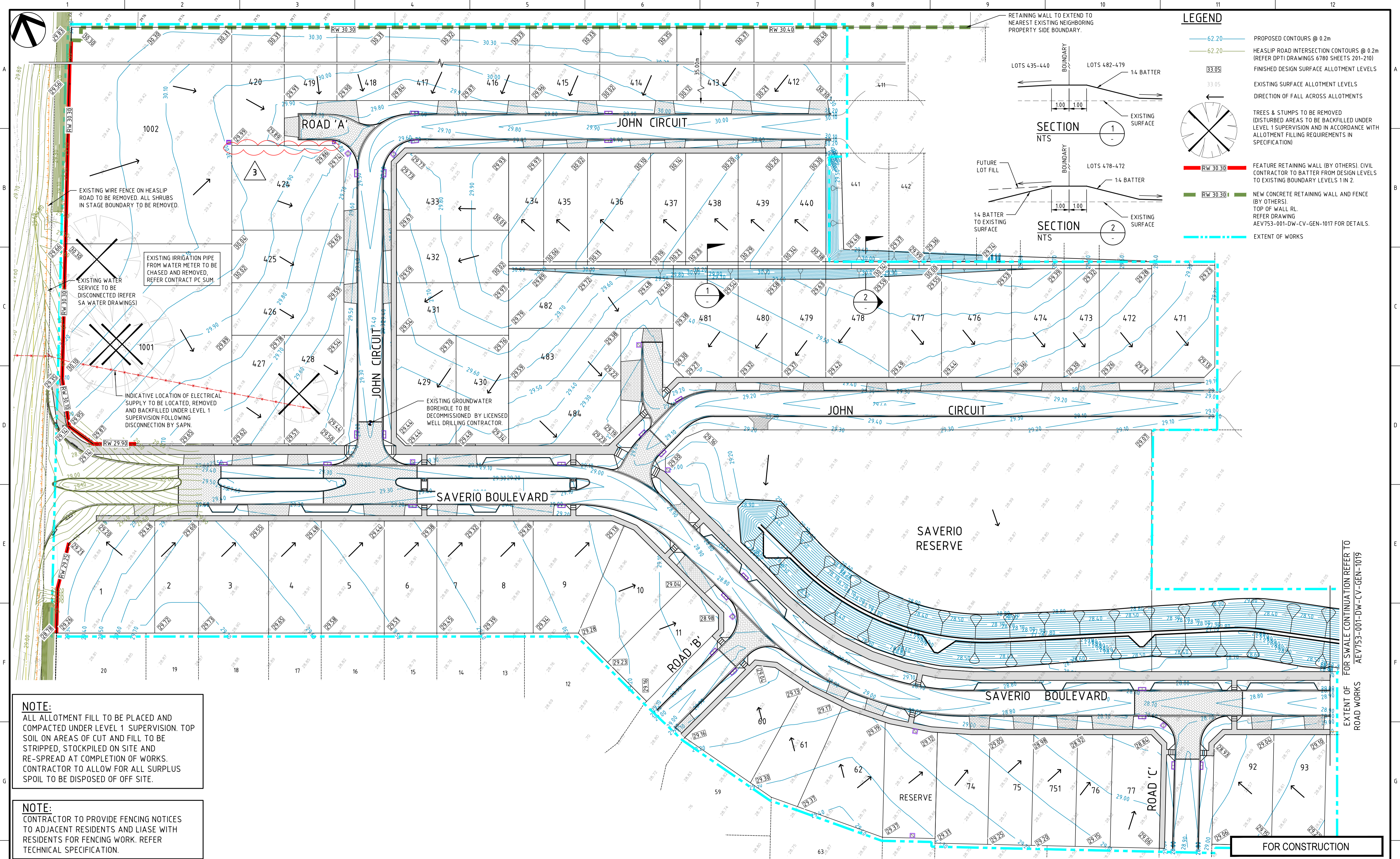

LEGEND

- 62.20 PROPOSED CONTOURS @ 0.2m
- 62.20 HEASLIP ROAD INTERSECTION CONTOURS @ 0.2m (REFER DPTI DRAWINGS 6780 SHEETS 201-210)
- 33.05 FINISHED DESIGN SURFACE ALLOTMENT LEVELS
- 33.05 EXISTING SURFACE ALLOTMENT LEVELS
- EXISTING SURFACE
- DIRECTION OF FALL ACROSS ALLOTMENTS
- TREES & STUMPS TO BE REMOVED (DISTURBED AREAS TO BE BACKFILLED UNDER LEVEL 1 SUPERVISION AND IN ACCORDANCE WITH ALLOTMENT FILLING REQUIREMENTS IN SPECIFICATION)
- RW 30.30 FEATURE RETAINING WALL (BY OTHERS). CIVIL CONTRACTOR TO BATTER FROM DESIGN LEVELS TO EXISTING BOUNDARY LEVELS 1 IN 2.
- RW 30.30 NEW CONCRETE RETAINING WALL AND FENCE (BY OTHERS). TOP OF WALL RL REFER DRAWING AEV753-001-DW-CV-GEN-1017 FOR DETAILS.
- EXTENT OF WORKS

NOTE:
ALL ALLOTMENT FILL TO BE PLACED AND COMPACTED UNDER LEVEL 1 SUPERVISION. TOP SOIL ON AREAS OF CUT AND FILL TO BE STRIPPED, STOCKPILED ON SITE AND RE-SPREAD AT COMPLETION OF WORKS. CONTRACTOR TO ALLOW FOR ALL SURPLUS SPOIL TO BE DISPOSED OF OFF SITE.

NOTE:
CONTRACTOR TO PROVIDE FENCING NOTICES TO ADJACENT RESIDENTS AND LIAISE WITH RESIDENTS FOR FENCING WORK. REFER TECHNICAL SPECIFICATION.

REV	DESCRIPTION	DATE	POSITION	NAME	SIGNATURE
3	ISSUED FOR CONSTRUCTION	25.03.2019	TECHNICAL APPROVAL	M. PAGE	M.P.
2	ISSUED FOR CONSTRUCTION	12.02.2019	PROJECT APPROVAL	M. PAGE	M.P.
1	ISSUED FOR CONSTRUCTION	08.02.2019	CLIENT APPROVAL	M. PAGE	M.P.
0	ISSUED FOR CONSTRUCTION	19.12.2018	TECHNICAL APPROVAL	M. PAGE	M.P.

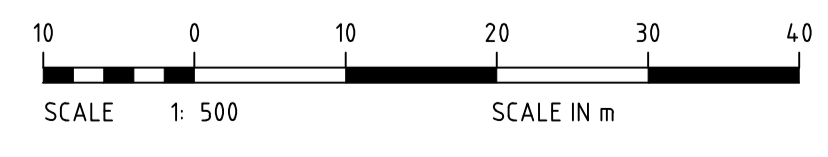

Kellogg Brown & Root Pty Ltd
KBR
 Kellogg Brown & Root Pty Ltd
 ABN 91 007 660 317

DRAWING SCALE: 1:500
 DRAPER: N.KRYTSKA

TITLE: LANSER COMMUNITIES ANGLE VALE STAGE 1 ALLOTMENT GRADING PLAN

ORIG. SIZE: A1

DRAWING No: AEV753-001-DW-CV-GEN-1003

REVISION: 3

EXTENT OF WORKS FOR SWALE CONTINUATION REFER TO AEV753-001-DW-CV-GEN-1019

FOR CONSTRUCTION