

6163300 N
6163200 N
6163100 N
6163000 N

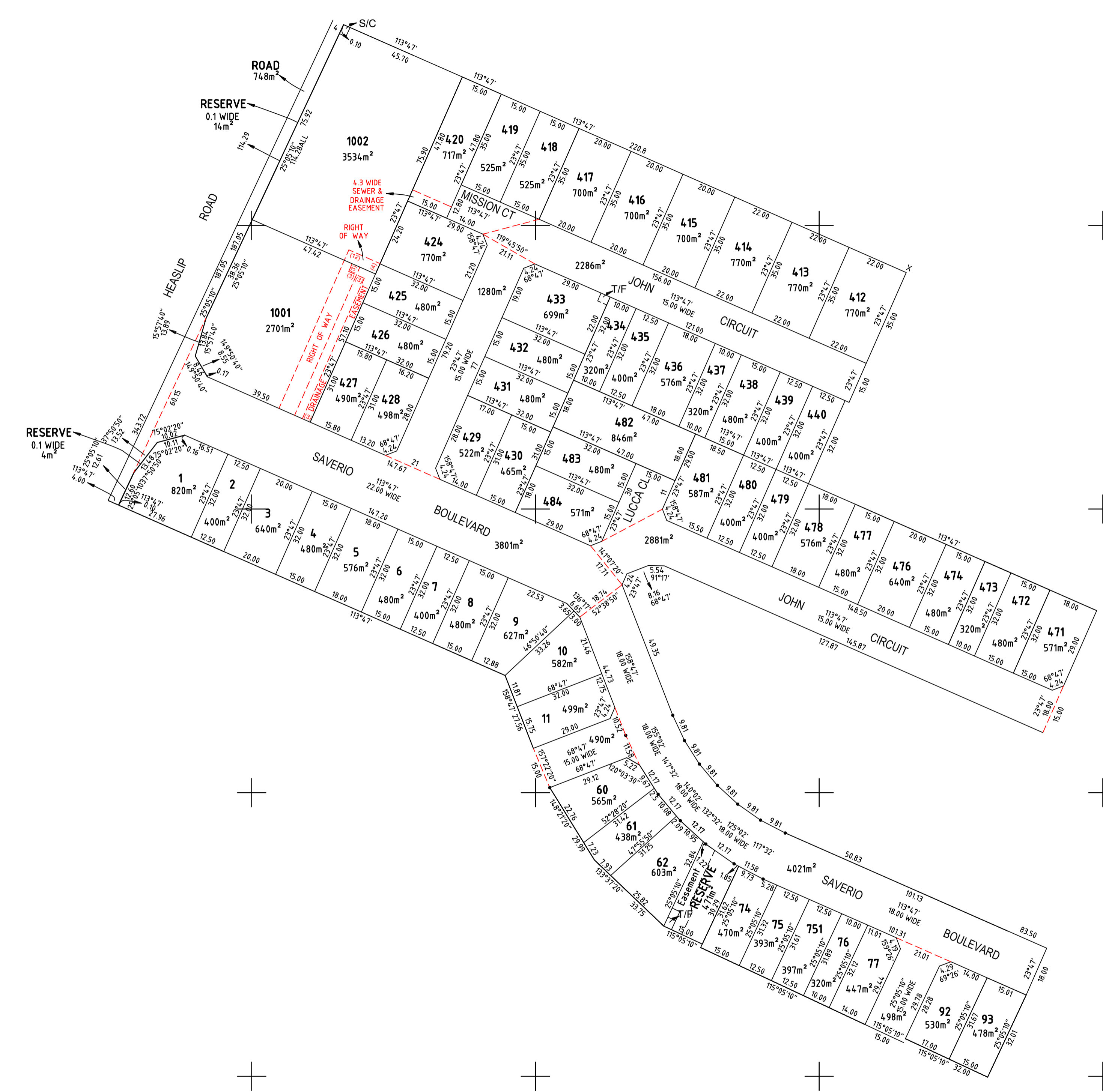

REV	DATE	DESCRIPTION	CALC	FIELD	REV	DATE	DESCRIPTION	CALC	FIELD
A	18.06.2018	INITIAL ISSUE	DEL		N	20.02.2019	STAGE 2 - LOT 41	DEL	
B	20.06.2018	STAGE 1 - LOTS 472 & 473	DEL				STAGE 3 - LOT 99	DEL	
C	2.08.2018	STAGE 1 - LOTS 1 & 2	DEL				STAGE 4 - REDESIGNED	DEL	
D	3.08.2018	STAGE 1 - LOTS 60 TO 62	DEL	P	22.02.2019	STAGE 2 - LOTS 41 & 42	DEL		
E	21.08.2018	STAGE 1 - LOTS 74 TO 77	DEL	Q	21.03.2019	STAGE 1 - LOTS 420 & 424	DEL		
F	22.08.2018	STAGE 2 REDESIGNED & LOTS 63 TO 116	DEL	R	8.04.2019	STAGE 1 - LOTS 427 & 428	DEL		
G	23.08.2018	STAGE 2 - LOTS 54,55,57 & 58	DEL				DEL		
H	7.09.2018	STAGE 1 - LOTS 422, 423 & 1001	DEL				DEL		
J	10.09.2018	STAGE 1 - LOTS 418 TO 420,424 & 1002	DEL				DEL		
K	28.09.2018	STAGE 1 - LOTS 1001 & 1002	DEL				DEL		
L	3.10.2018	STAGE 1 - LOTS 76, 77 & 751	DEL				DEL		
M	30.10.2018	STAGE 1 - LOTS 1 & 2	DEL				DEL		
ADDITIONS, AMENDMENTS AND APPROVALS					ADDITIONS, AMENDMENTS AND APPROVALS				

0 10 20 40 60 80 100 m

1:1000 ORIGINAL SHEET SIZE B2

© ALEXANDER & SYMONDS PTY. LTD.

Notes:
Property boundaries and easements shown hereon have been compiled from government records and show discrepancies to Certificate of Title dimensions.
Boundaries have not been verified by field survey.
Construction or design on or near boundaries or easements will require additional survey work.

CONTOUR INTERVAL:	-
SURVEY:	-
DRAWN:	-
CHECKED:	-

Alexander & Symonds Pty Ltd
11 King William Street Kent Town,
South Australia 5067
PO Box 1000 Kent Town, SA 5071
DX 209 ABN 93007 753 988

T (08) 8130 1666
F (08) 8362 0099
E www.alexander.com.au
adelaide@alexander.com.au

+ Property + Land Development +
+ Construction + Mining +
+ Spatial Information Management +

Alexander Symonds
Surveying Consultants

**ANGLE VALE STAGE 1
WEST SIDE
PEGGING PLAN**

DRAWING No. SHEET 1 OF 1 REVISION
A124317CAD WEST **R**